











POWDER COATING  
*paints a colour*





SUBLIMATION  
*creates a finish*







**NOT WOOD**

**NOT ROLL FORMED**

**NOT COMBUSTIBLE**

**NOT HIGH MAINTENANCE**

**NOT MADE IN CHINA**

**NOT COMPROMISED**

**MAINTENANCE FREE  
POWDER COATED  
QUALITY + DURABILITY OF EXTRUDED ALUMINUM  
DIVERSE SUBLIMATED FINISHES  
SEAMLESS WALL COVERAGE  
RECYCLABLE, ECO-FRIENDLY, LEED COMPLIANT  
ARCHITECTURAL GRADE MATERIAL + FINISHES  
MADE IN CANADA**

# ↑ Horizontal Siding Installation

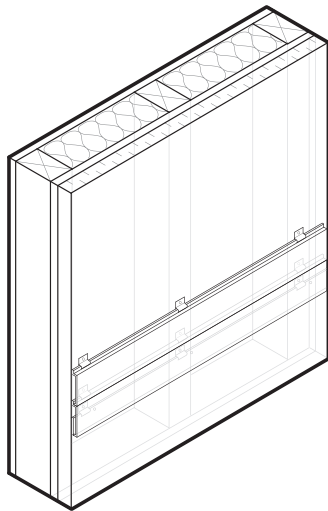
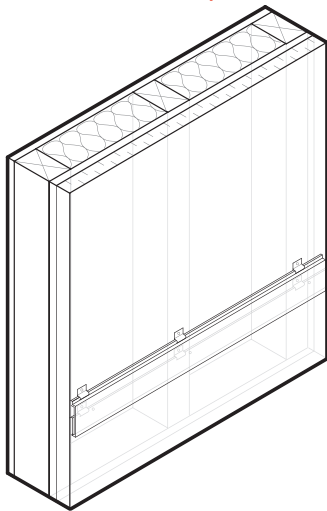
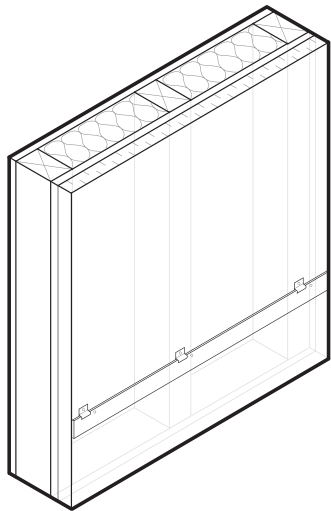



# Vertical Siding Installation ↔

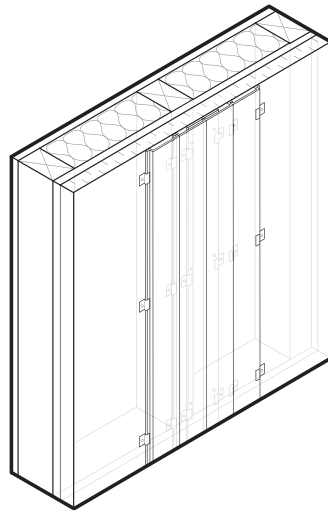
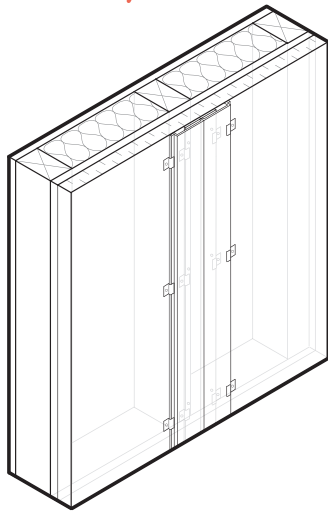
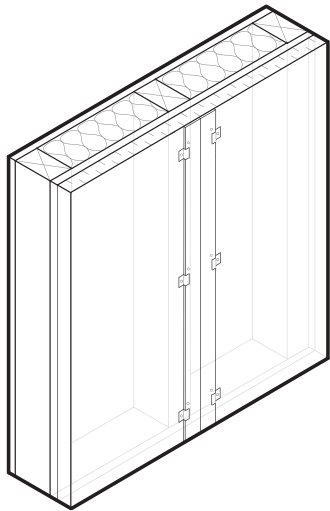



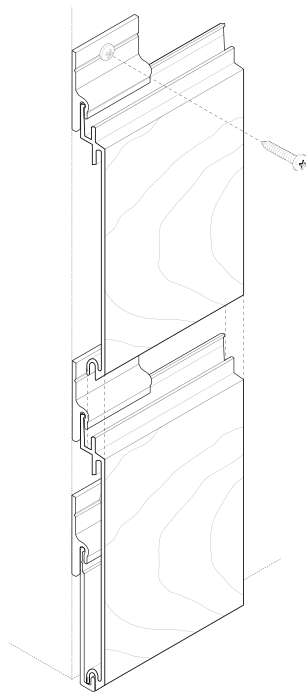
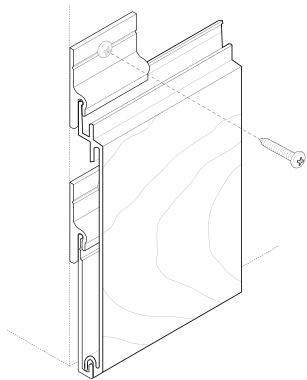
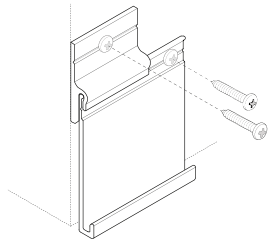





## V-GROOVE SIDING

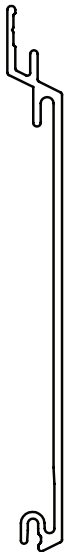

4" or 6"

The LUXYCLAD® siding profiles are available in both 4" and 6" widths and 24' lengths. The v-groove shape allows for each piece to interlock together and can be installed in both vertical and horizontal directions.

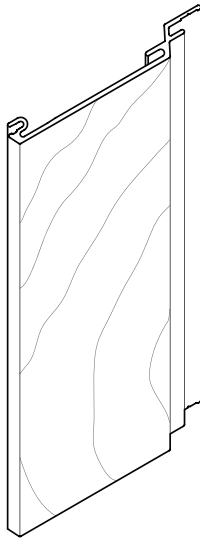
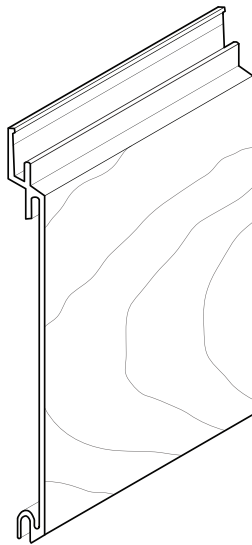

## V-GROOVE SOFFIT

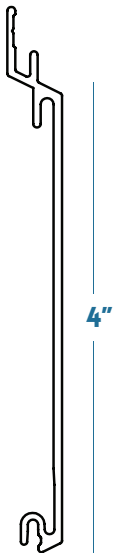

The LUXYCLAD® 4" ventilated soffit provides a seamless, finished look with all the same advantages of our 4" & 6" siding profile. It offers the added benefits of maximum ventilation, to moderate indoor temperatures, reduce energy consumption, and prevent moisture build-up.

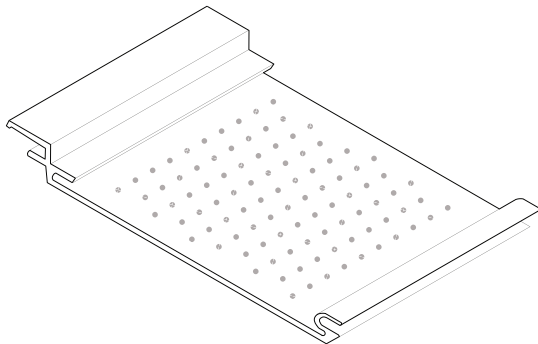



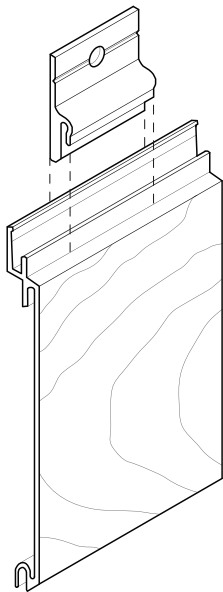

## RAIN SCREEN CLIP



The LUXYCLAD® aluminum rain screen clips are placed over the tongue of the siding and then fastened to the desired substrate. These clips allow clearance between the wall and the siding, to prevent moisture build up and allowing compliance for the “loosely fastened” criteria in the building code for rain screen purposes.

## STARTER STRIP

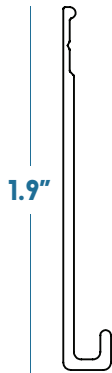

The LUXYCLAD® starter strip is used to begin installation of the v-groove siding either horizontally or vertically.

The groove of the siding piece sits inside the strip which is fastened to the desired substrate both directly and through the rain screen clips.

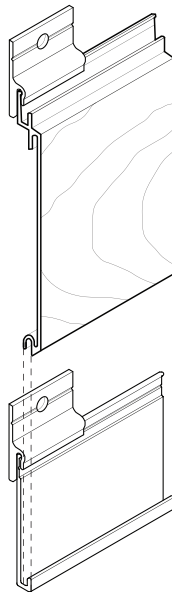

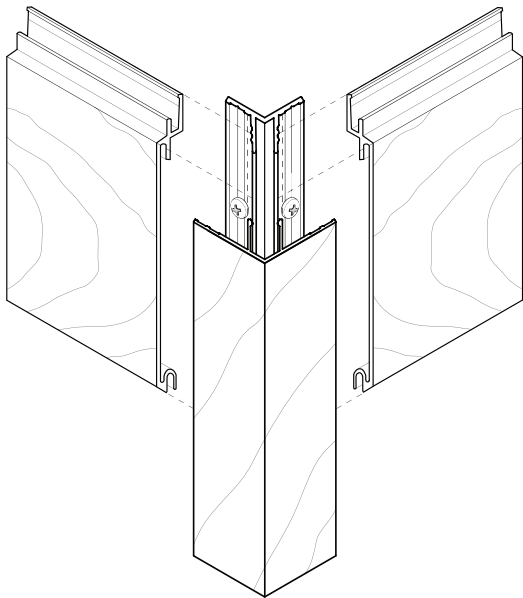

## OUTSIDE CORNER

2 PIECE

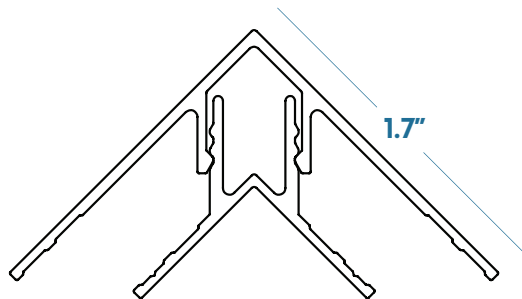

The LUXYCLAD® 1.7" outside corner is a two piece system that snaps together when installation of adjoining walls is complete.

## OUTSIDE CORNER

1 PIECE

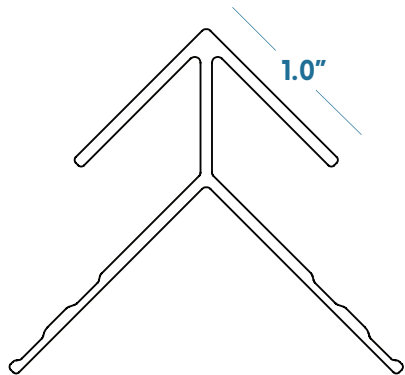

The LUXYCLAD® 1" outside corner is a one piece system that is fastened before siding pieces on adjoining walls are installed.

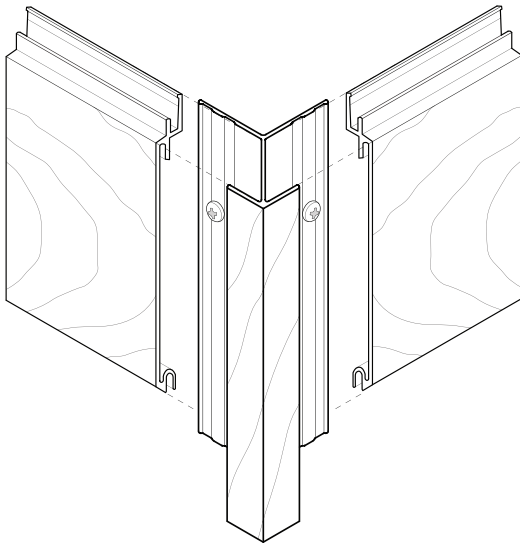

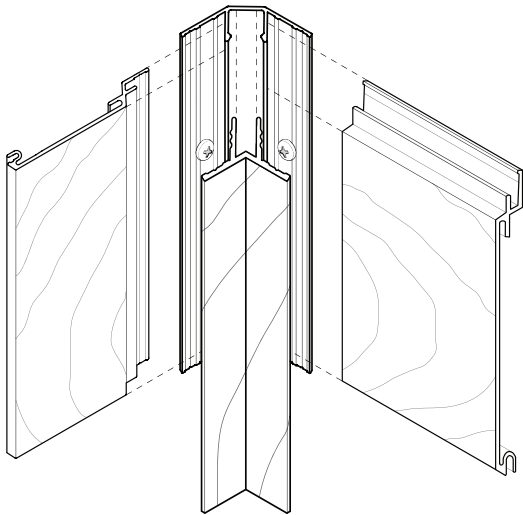

## INSIDE CORNER

2 PIECE

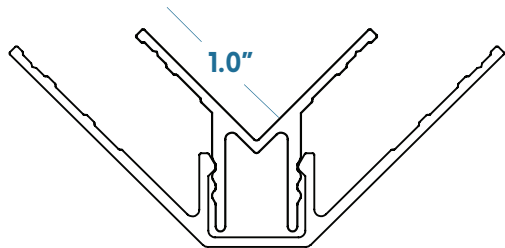

The LUXYCLAD® 1" inside corner system is similar to the two piece outside corner by snapping together once the installation of adjoining walls is complete.

# FLAT CAP

2 PIECE

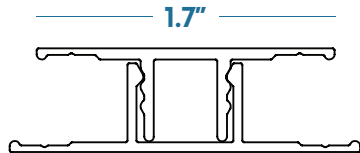

The LUXYCLAD® 1.7" flat cap & base system conceals areas where two pieces of siding meet. The base piece is fastened to the wall prior to siding. Once adjoining siding has been installed, the cap can be snapped into the base piece.

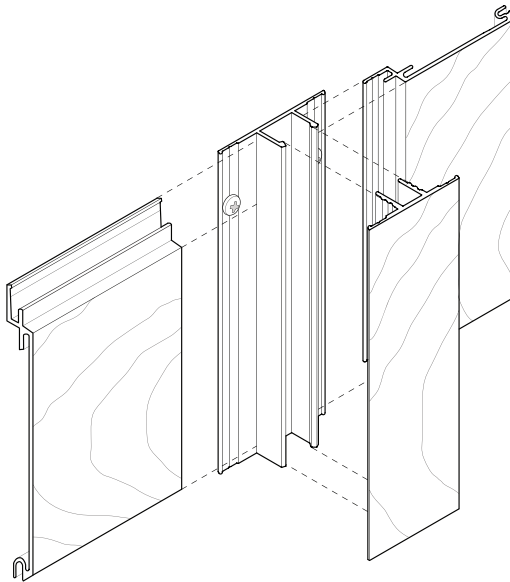

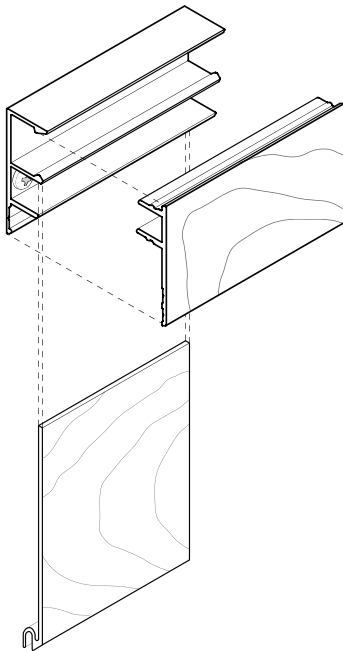

## FINISHING STRIP

2 PIECE

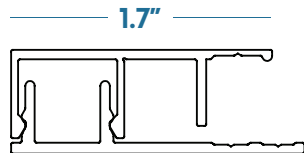

The LUXYCLAD® 1.7" finishing strip is a two piece system designed to be a simple and clean accessory to finish runs of siding.

## J-TRIM

1 PIECE

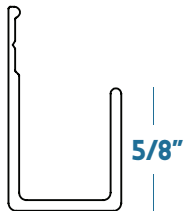

The LUXYCLAD® j-trim is used as a trim around windows, doors, or any other openings in the wall, and can also be used to finish runs of siding at tops of walls or back to back as a corner reveal.

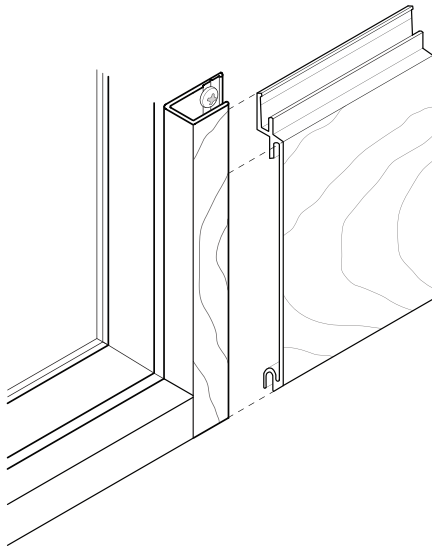



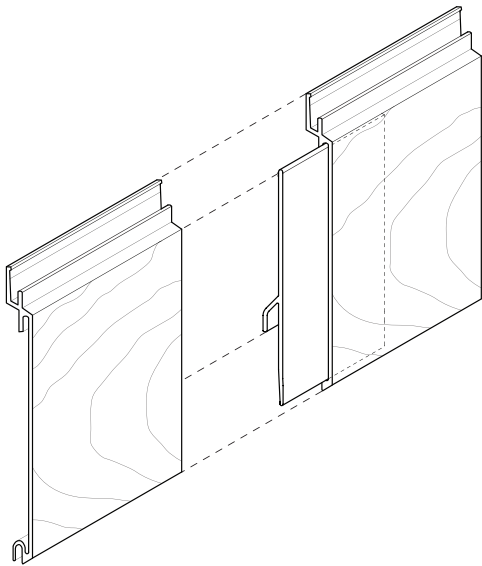

## SPLICER

1 PIECE



The LUXYCLAD® splicer provides the support required to butt two runs of siding together, continuing a run of siding with a hidden seam.

**VISIT OUR WEBSITE FOR A FULL RANGE OF  
DRAWING DOWNLOADS**

**[WWW.LUXYCLAD.COM](http://WWW.LUXYCLAD.COM)**

**THE FOLLOWING ARE VARIOUS  
EXAMPLES OF PRODUCT INSTALLATION**

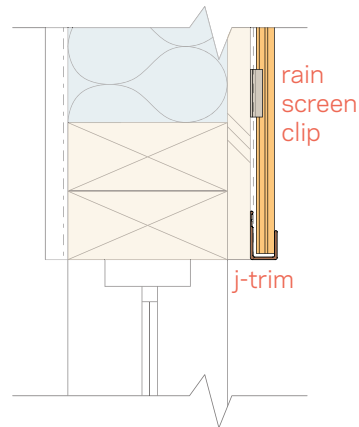
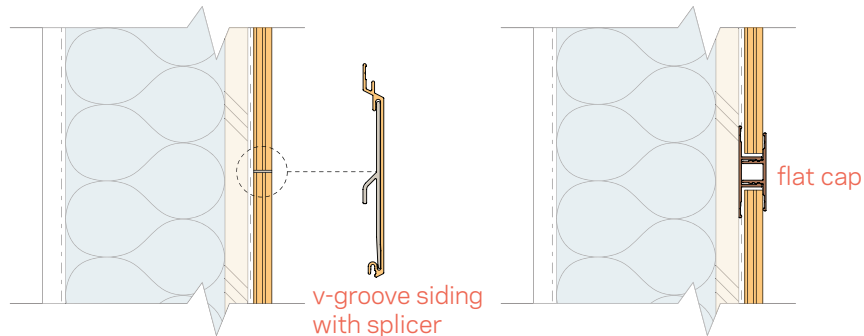

## PLAN VIEW: WALL ASSEMBLY A WITH HORIZONTAL SIDING

drywall

vapour barrier

2x6 stud wall with batt insulation

exterior plywood sheathing

air barrier

rain screen clips

cladding system

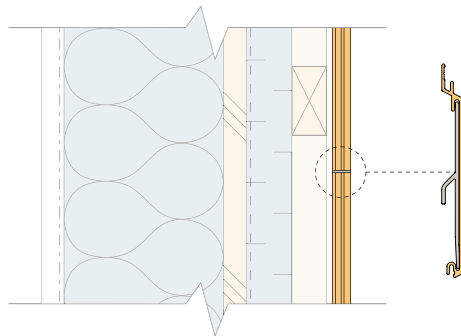
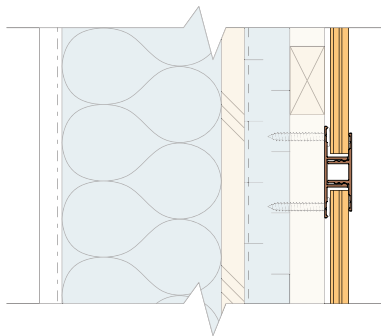
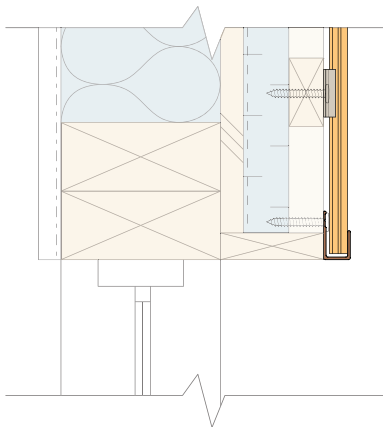

## PLAN VIEW: WALL ASSEMBLY B WITH HORIZONTAL SIDING

drywall  
vapour barrier  
2x6 stud wall with batt insulation  
exterior plywood sheathing  
air barrier  
exterior rigid insulation  
furring strips (diagonal recommended)  
rain screen clips  
cladding system

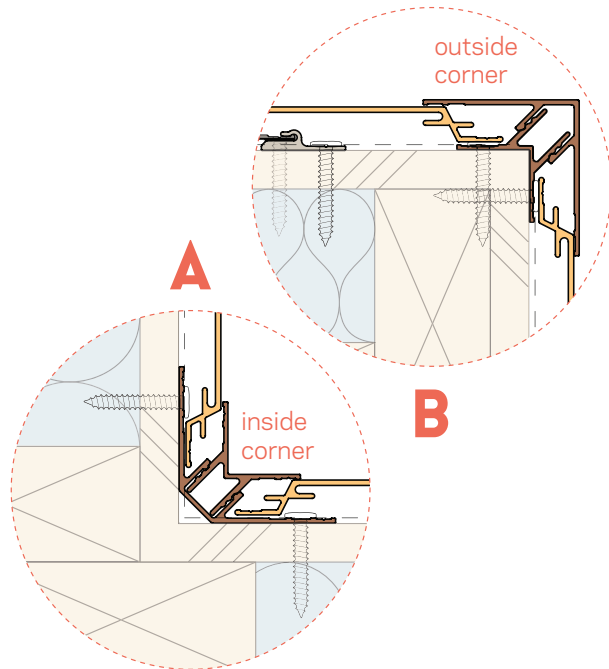
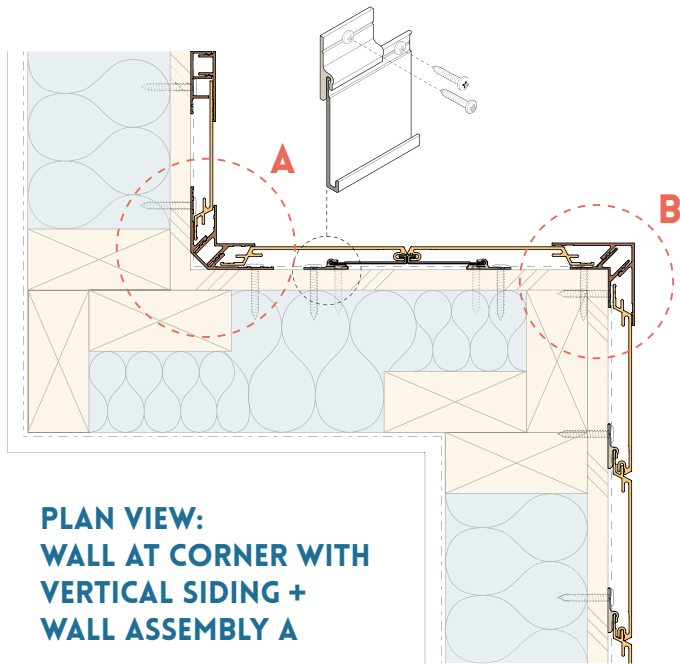

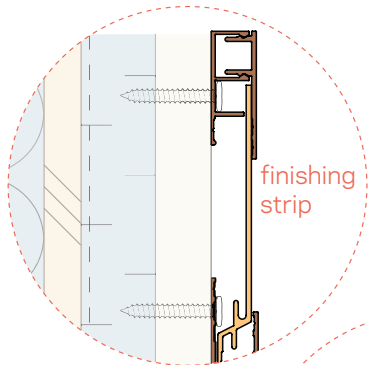

finishing  
strip

D

C

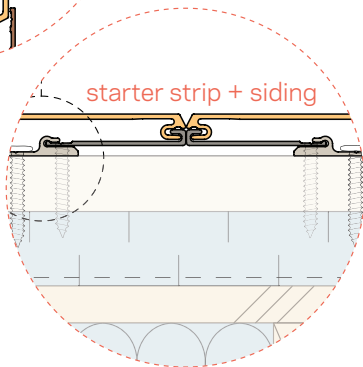

starter strip + siding

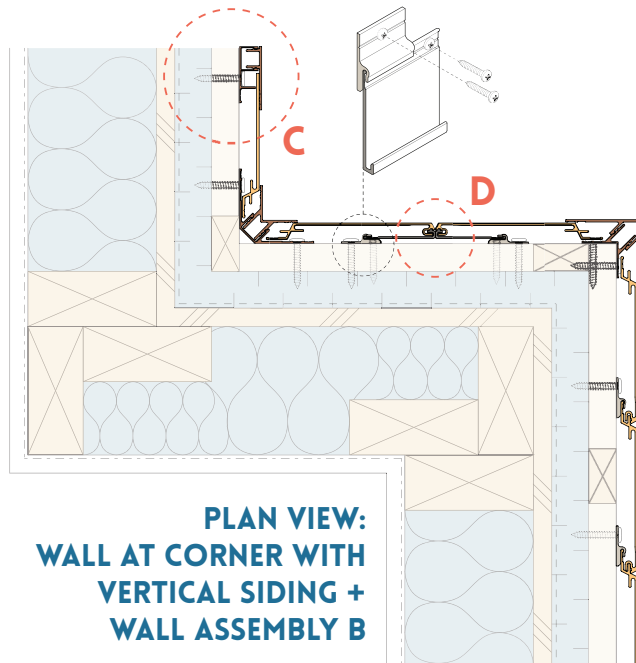

C

D

**PLAN VIEW:  
WALL AT CORNER WITH  
VERTICAL SIDING +  
WALL ASSEMBLY B**

**A**

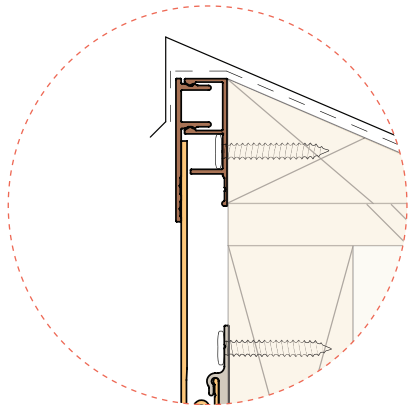

finishing strip  
at top of fascia

**B**

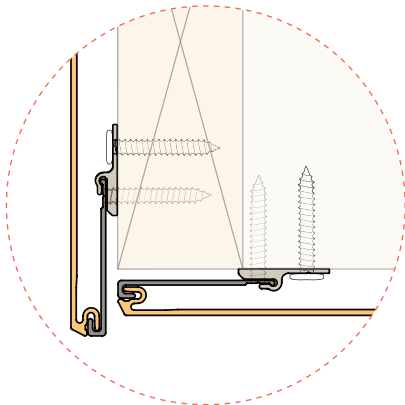

drip edge created by  
starter strips + siding

**C**

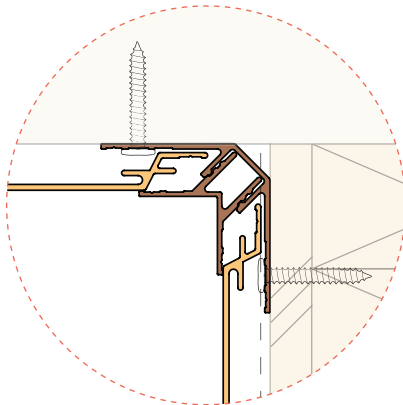

inside corner used for  
soffit to wall corner transition

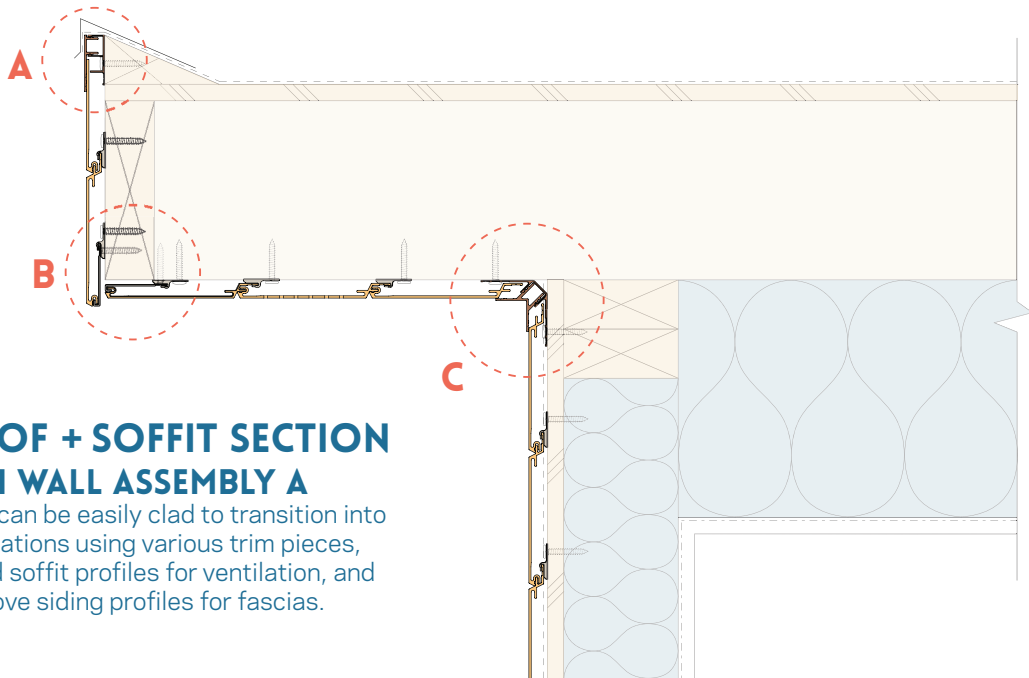

## FLAT ROOF + SOFFIT SECTION WITH WALL ASSEMBLY A

Vertical walls can be easily clad to transition into soffit applications using various trim pieces, 4" perforated soffit profiles for ventilation, and 4" v-groove siding profiles for fascias.



**A**

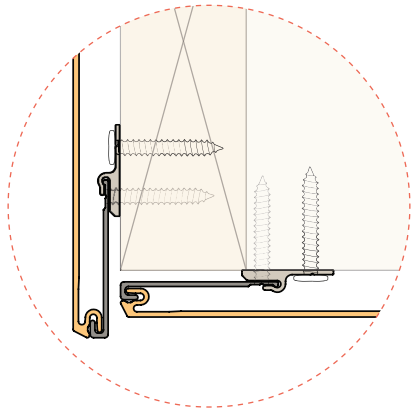

drip edge created by  
starter strips + siding

**B**

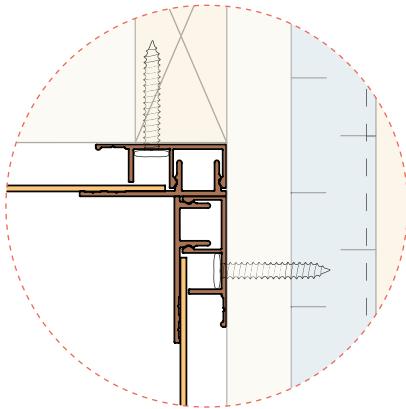

back to back finishing  
strips used in soffit to wall  
corner transition

**C**

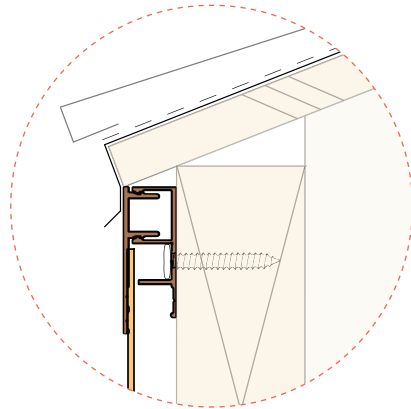

finishing strip  
at top of fascia

## GABLE ROOF + SOFFIT SECTION

Regardless of roof types, siding to soffit to fascia installations maintain the seamless look, durability, and performance of our cladding system. Our 6" v-groove siding profiles create a continuous look for fascias.

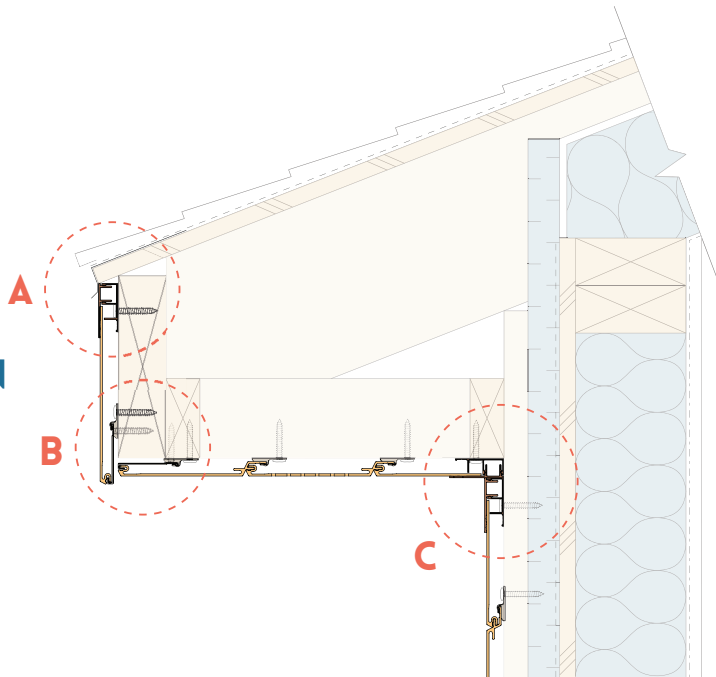

*finishes*

**DARK KNOTTY PINE**  
**LCF-0207**



**LIGHT KNOTTY PINE**  
**LCF-0107**



**DARK BAMBOO**  
**LCF-0209**



**LIGHT BAMBOO**  
**LCF-0109**



**DARK CHERRY**  
**LCF-0202**

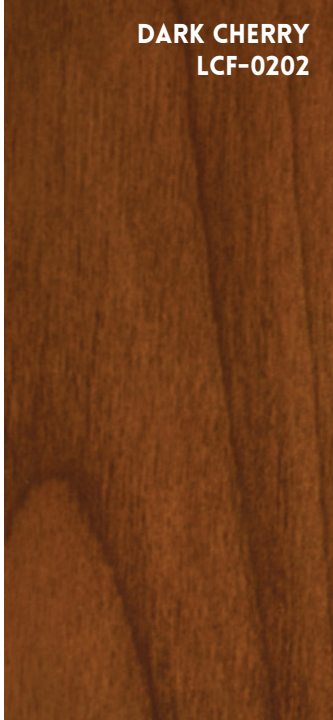

**LIGHT CHERRY**  
**LCF-0102**

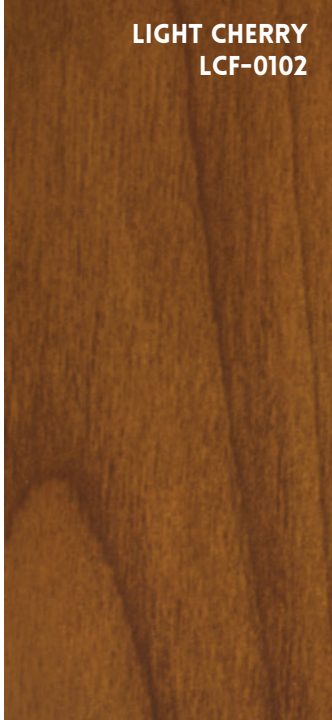

**DARK ANTIQUE OAK**  
**LCF-0208**



**LIGHT ANTIQUE OAK**  
**LCF-0108**



**DARK FIR**  
**LCF-0203**

A close-up image of a wood surface with a dark, rich brown color and a fine, vertical grain pattern.

**LIGHT FIR**  
**LCF-0103**

A close-up image of a wood surface with a light, warm brown color and a fine, vertical grain pattern.

**DARK ACACIA**  
**LCF-0201**

A close-up image of a wood surface with a dark brown color and a prominent, vertical grain pattern.

**LIGHT ACACIA**  
**LCF-0101**

A close-up image of a wood surface with a light brown color and a prominent, vertical grain pattern.



**DARK TABLE WALNUT**  
**LCF-0205**

A vertical panel showing a dark, rich brown wood grain with subtle vertical lines and a smooth finish.

**LIGHT TABLE WALNUT**  
**LCF-0105**

A vertical panel showing a dark brown wood grain with vertical lines, appearing slightly lighter and more uniform than the Dark Table Walnut.

**DARK NATIONAL**  
**WALNUT**  
**LCF-0206**

A vertical panel showing a dark brown wood grain with prominent vertical lines and a slightly textured appearance.

**LIGHT NATIONAL**  
**WALNUT**  
**LCF-0106**

A vertical panel showing a dark brown wood grain with prominent vertical lines and a slightly textured appearance, similar to the Dark National Walnut but with a slightly different grain pattern.

**DARK ROSEWOOD**  
**LCF-0210**



**LIGHT ROSEWOOD**  
**LCF-0110**

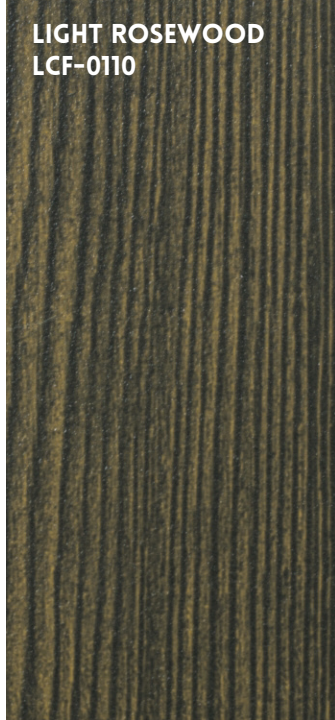

**DARK OLIVE**  
**LCF-0211**



**LIGHT OLIVE**  
**LCF-0111**



**DARK DISTRESSED OAK**  
**LCF-0212**



**LIGHT DISTRESSED OAK**  
**LCF-0112**



**SPECIAL ORDER:  
DISTRESSED OAK**  
**LCF-1712**



**BLACK ANODIZED  
EFFECT**  
**LCF-0700**

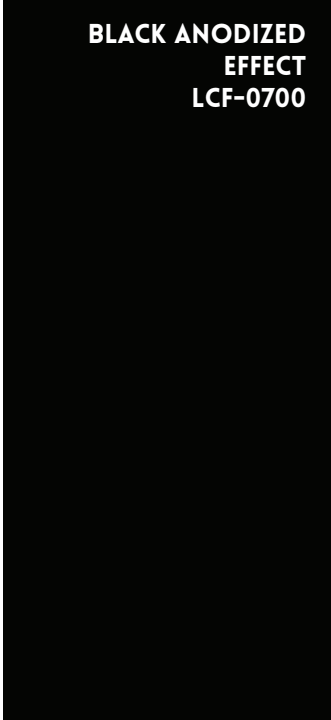



**SPECIAL ORDER:  
RED OLIVE  
LCF-0411**

**SPECIAL ORDER:  
BLACK OLIVE  
LCF-0511**

**TO REQUEST SAMPLES**

---

*contact us or  
visit our website*



*visit us*

24 BENFIELD DRIVE  
BUILDING C  
ST. CATHARINES, ONT.  
L2S 3V5



@LUXYCLAD

[WWW.LUXYCLAD.COM](http://WWW.LUXYCLAD.COM)

1 877 255 1022